Sonny's Mazurka

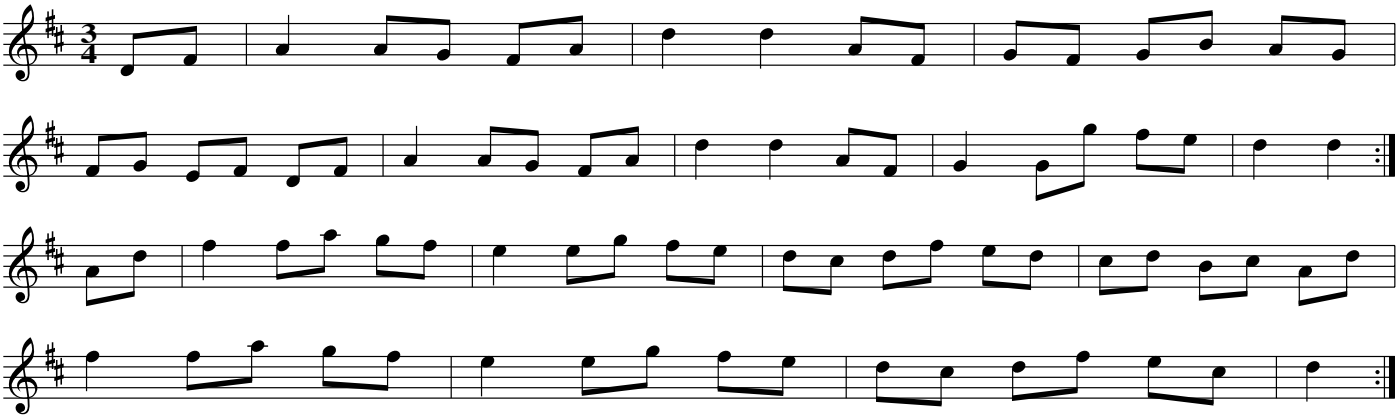
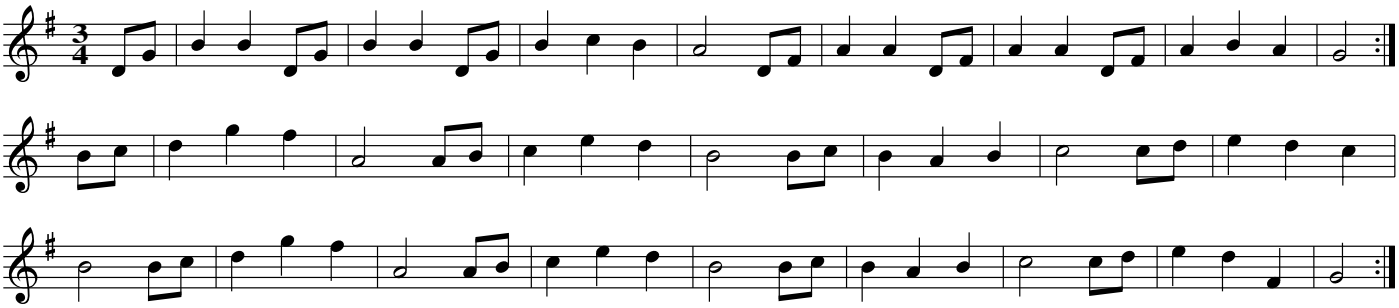
Shoe the Donkey