The Cat In The Hopper

Capo 3rd fret - Em

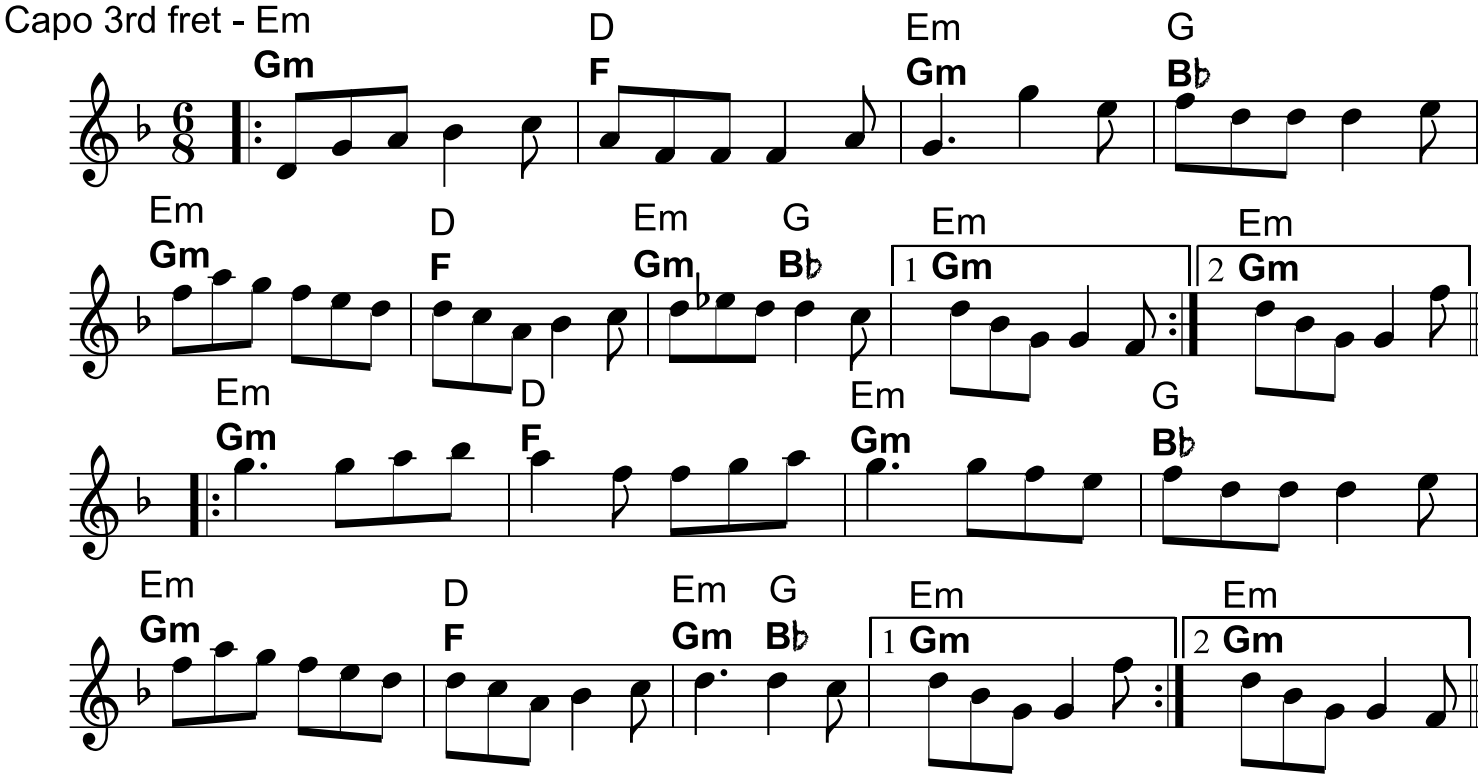

Paddy Kelly's Jig

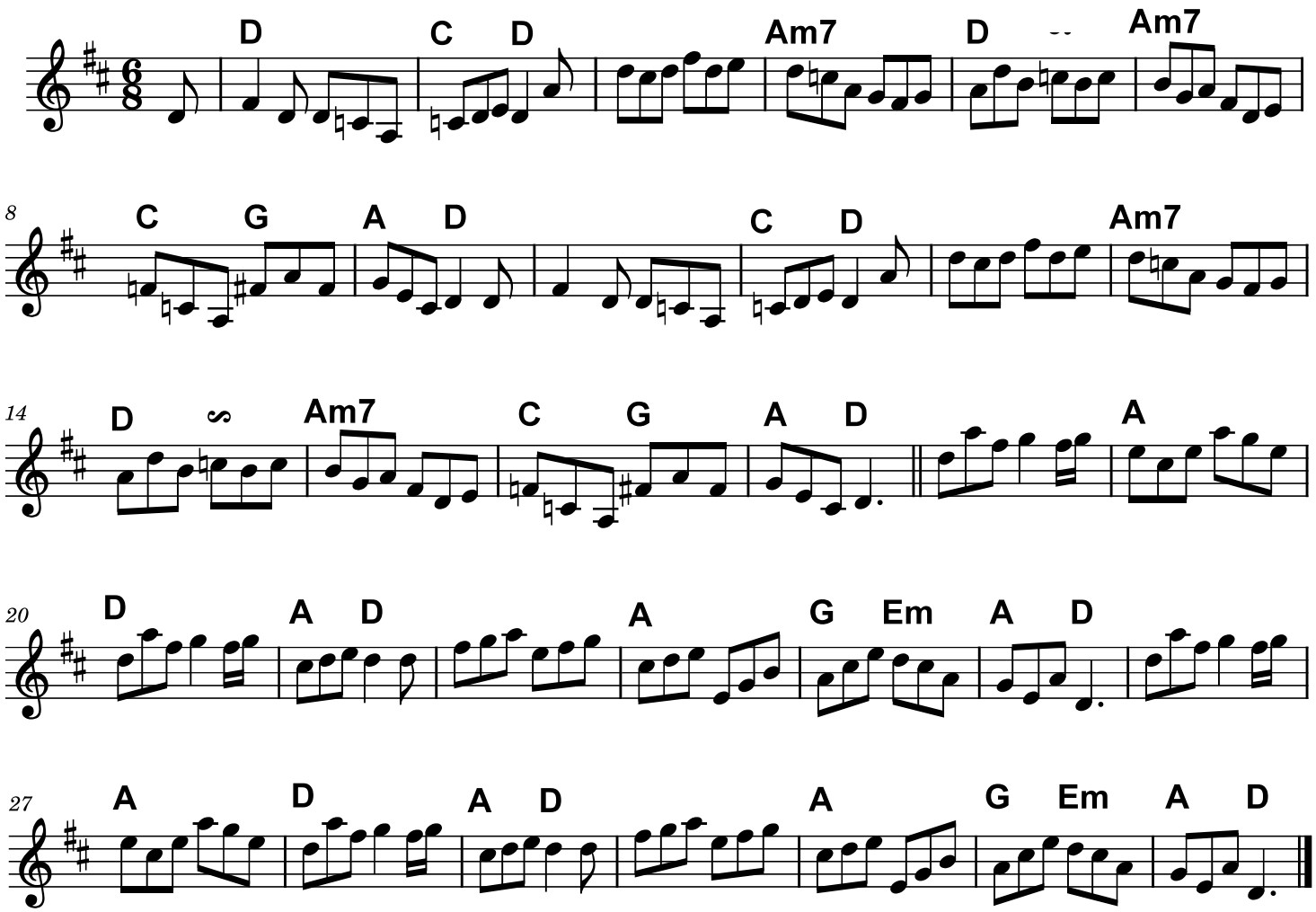

Gollum's Jig
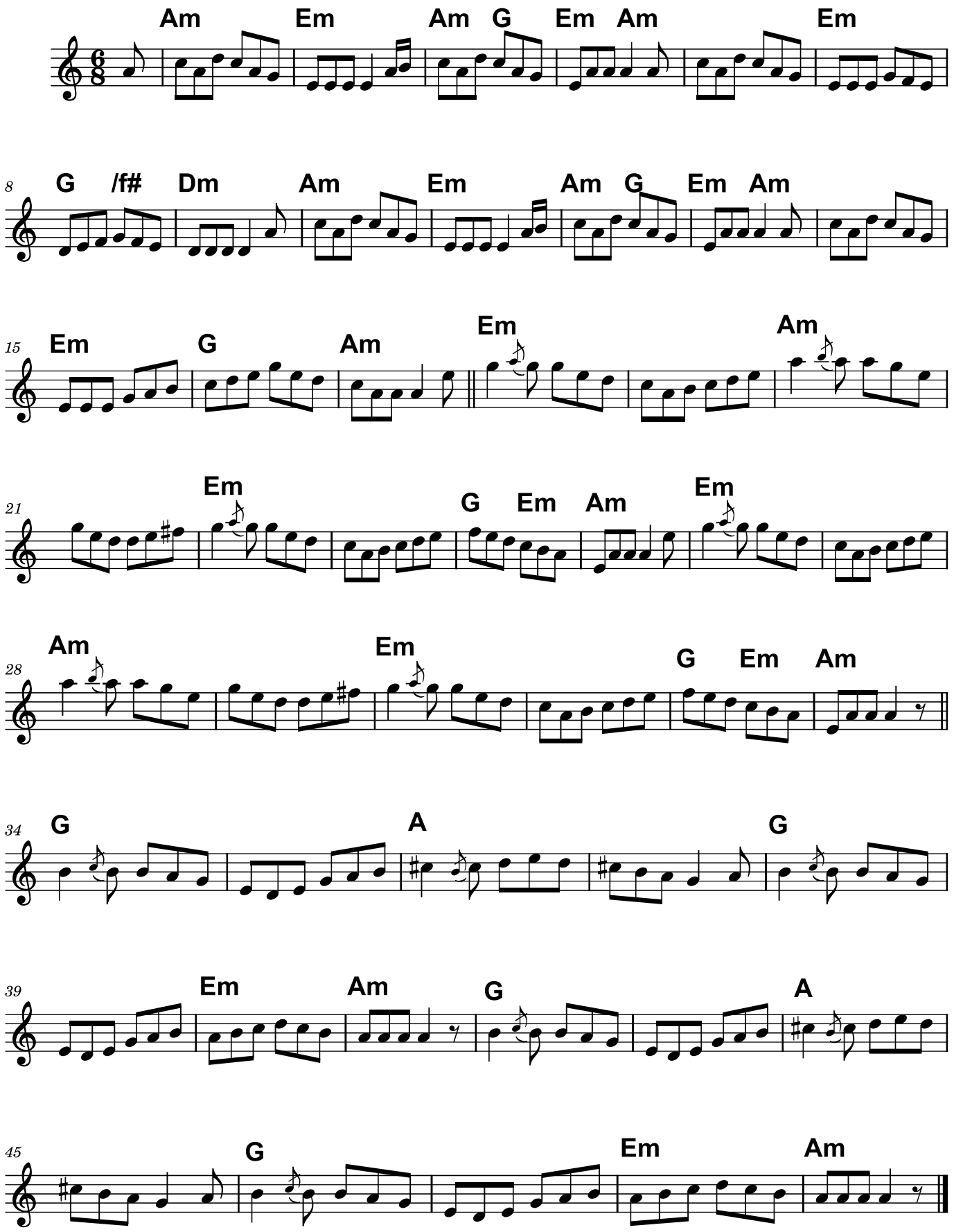
Hitler's Downfall