The Butterfly

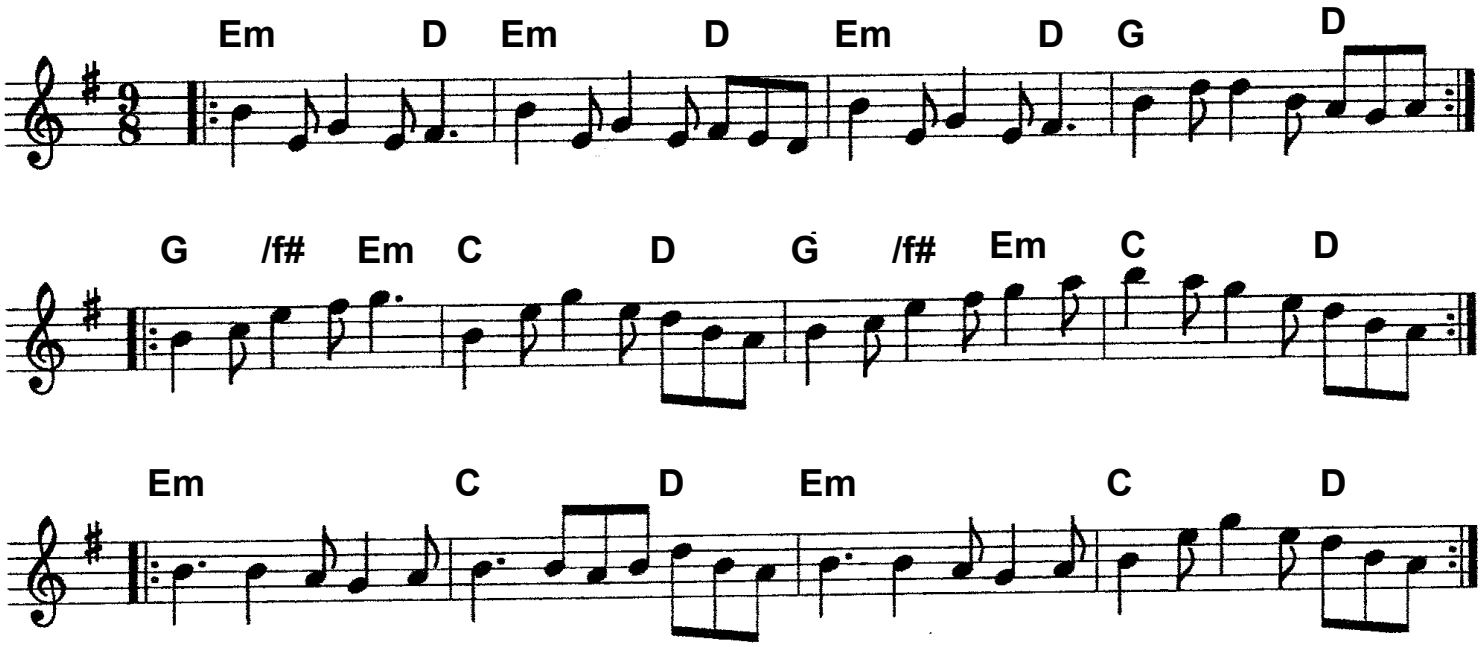
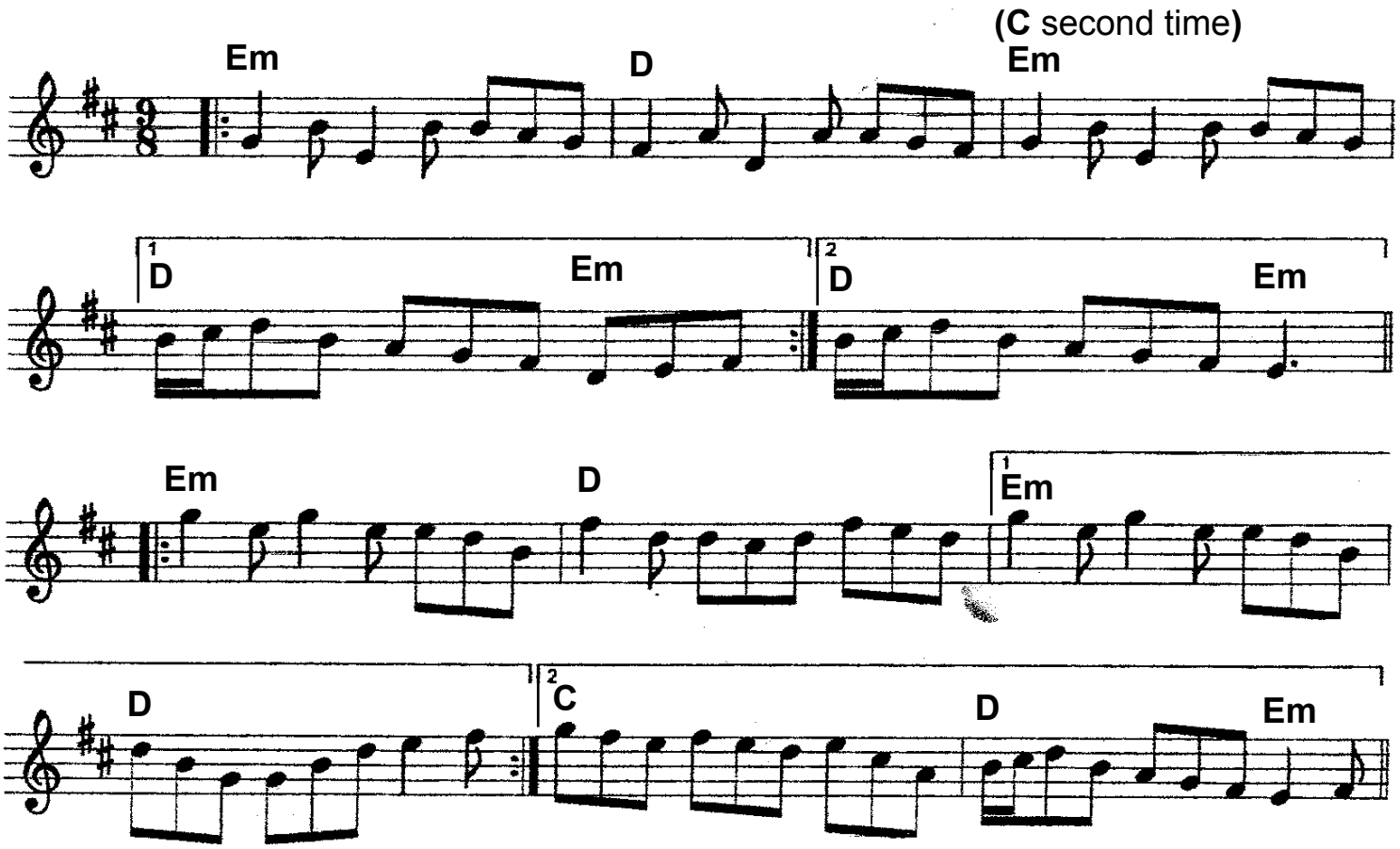
A Fig For A Kiss