Fanny Power
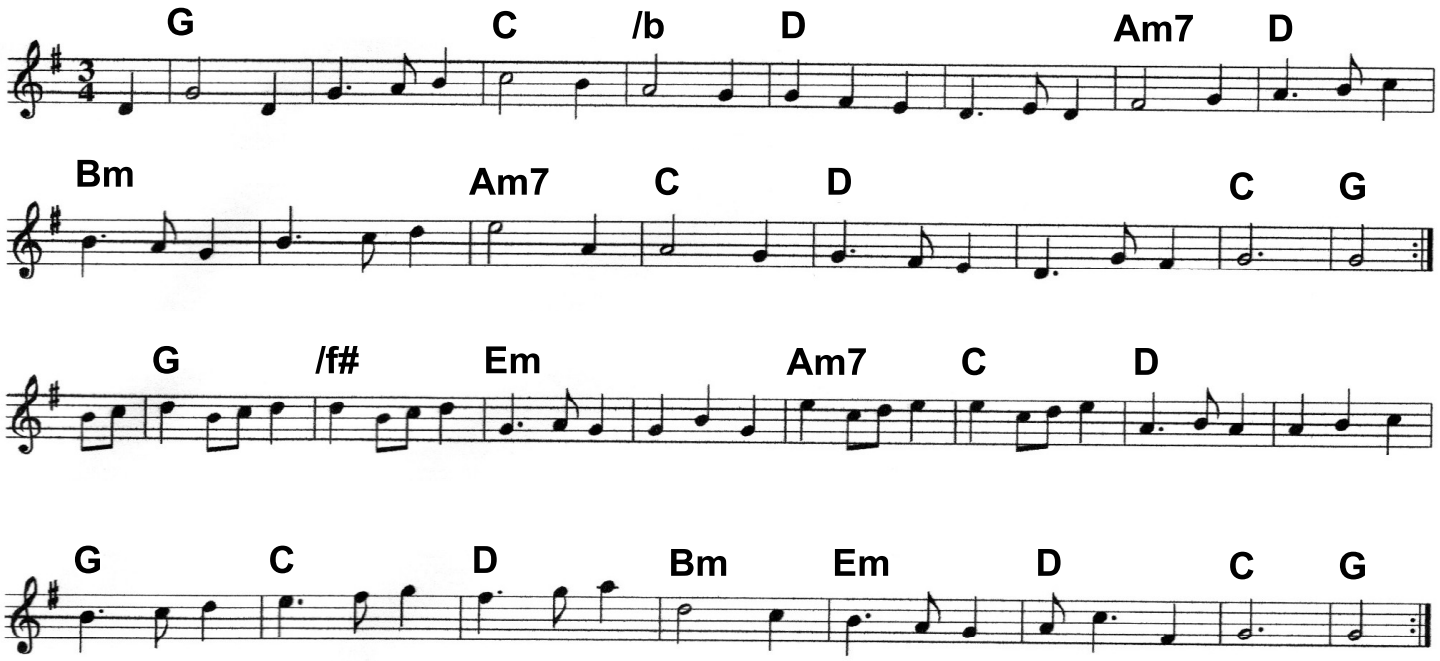
Composed by Turlough O'Carolan