Jim Corcoran's Polka
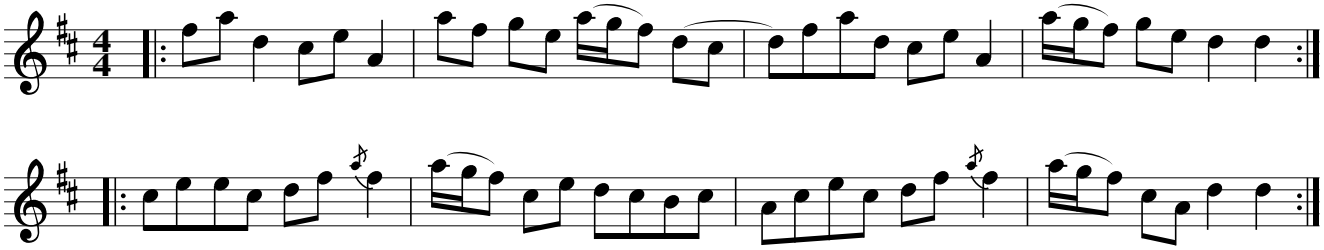
by Laurel Martin, Dec. 2006